	<p style="text-align: center;">Licensing Sub-Committee Wednesday 6th June 2018</p>
<p style="text-align: right;">Title</p>	<p>Café Rosa, 72 Ballards Lane, Finchley, London, N3 2BU</p>
<p style="text-align: right;">Report of</p>	<p>Trading Standards & Licensing Manager</p>
<p style="text-align: right;">Wards</p>	<p>West Finchley</p>
<p style="text-align: right;">Status</p>	<p>Public</p>
<p style="text-align: right;">Enclosures</p>	<p>Report of the Licensing Officer Annex 1 – Application Form Annex 2 – Agreements Annex 3 – Representations Annex 4 – Matters for decision</p>
<p style="text-align: right;">Officer Contact Details</p>	<p>Daniel Pattenden 020 8359 2175 daniel.pattenden@barnet.gov.uk</p>

Summary

This report asks the Sub-Committee to consider an application for a New Premises Licence, under section 17 of the Licensing Act 2003

Recommendations

1. This report asks the Sub-Committee to consider an application for a New Premises Licence, under section 17 of the Licensing Act 2003 for Café Rosa, 72 Ballards Lane, Finchley, London, N3 2BU.

1. WHY THIS REPORT IS NEEDED

- 1.1 The licensing authority having received valid representations against the application for a premises licence is expected to hold a hearing to consider those representations. The application can be determined by the licensing authority without a hearing in certain circumstances.

2. REASONS FOR RECOMMENDATIONS

- 2.1 Where a representation is submitted under section 18(3) of the Licensing Act 2003 (and not withdrawn), the authority must hold a hearing to consider it, unless the applicant and any party or responsible authority who has made (and not withdrawn) a valid representation agree, or where the authority considers that the representations are frivolous, vexatious or will certainly not influence the authority's determination of the application.

3. ALTERNATIVE OPTIONS CONSIDERED AND NOT RECOMMENDED

- 3.1 N/A

4. POST DECISION IMPLEMENTATION

- 4.1 The decision will have immediate effect

5. IMPLICATIONS OF DECISION

5.1 Corporate Priorities and Performance

- 5.1.1 Members are referred to the Council's Licensing Policy for consideration
- 5.1.2 Timely legal and fair decisions support objectives contained within the Corporate Plan. In particular in relation to a "successful London borough" by ensuring that only legal, well regulated licensable activities occur within the borough.

5.2 Resources (Finance & Value for Money, Procurement, Staffing, IT, Property, Sustainability)

- 5.2.1 N/A

5.3 Legal and Constitutional References

- 5.3.1 The Licensing Act 2003 sets out how applications for premises licences should be dealt with where valid representations have been submitted.
- 5.3.2 Under the Council's Constitution, Article 7 - Committees, Forums, Working Groups and Partnerships, responsibility for hearings relating to licensing matters are delegated to the Licensing Sub-Committee.

5.4 Risk Management

5.4.1 N/A

5.5 Equalities and Diversity

5.5.1 Licence applications are dealt with according to the provisions of the Licensing Act 2003 and associated Regulations which allow both applications and representations to applications to be made by all sectors.

5.6 Consultation and Engagement

5.6.1 The statutory consultation process has been followed in accordance with the Licensing Act 2003.

6. BACKGROUND PAPERS

6.1 The application and report of the Licensing Officer and appendices are attached to this report.

Officers Report

LICENSING ACT 2003

OFFICERS REPORT

Café Rosa 72 Ballards Lane, Finchley, London, N3 2BU

1. The Applicants

The application was submitted by PMB Licensing on behalf of Hasbi Hoxha.

2. Application

The application before the subcommittee was submitted under Section 17 of the Licensing Act 2003 for an application for a New Premises Licence. Since the application was made the applicant has reached an agreement with the Police, the application now seeks to allow the following:

- To allow the sale of alcohol for consumption on the premises only from 10:00hrs until 23:00hrs Monday to Sunday.
- To allow the premises to remain open to members of the public from 07:00hrs until 23:30hrs Monday to Sunday

A full copy of the application can be seen attached to this report in **Annex 1**.

3. Agreements

The applicant has been in discussions with Pc Vicky Wilcock on behalf of Metropolitan Police to the inclusion of various conditions in their application. I can confirm that the applicants agreed to amend their application in order to show the below conditions:

- No alcohol or tobacco will ever be purchased from sellers calling at the premise. Exceptions to the condition would be purchases made from authorised representatives who have made prior appointments to visit the store.
 - a) All alcohol and tobacco products sold at the premises shall have the relevant UK duty paid.
 - b) Foreign tobacco, which does not comply with relevant UK legislation, shall not be stored and/or sold at the premise.
 - c) A stock control system will be maintained, to enable the licensee and designated premises supervisor to quickly identify where and when alcoholic and tobacco product have been purchased
- A CCTV system must be installed and operate internally to cover all areas that licensable activities take place and where alcohol is displayed within any public area.
 - a) The CCTV unit shall be positioned in a secure part of the licensed premise. Access to the system should be allowed immediately to the Police upon request.
 - b) A competent trained person in the use of and operation of the CCTV will be in attendance at the premises at all times that licensable activities take place and be able to fully operate the CCTV system to be able to download in a recognised format any information requested by the Police.
 - c) The CCTV system clock should be set correctly and maintained (taking account of GMT and BST).
 - d) A facility will be available for the Police to remove from the CCTV system a copy of any material relevant to any ongoing Police investigation.
 - e) All CCTV images will be retained for a period of not less than 31 day

- f) An incident register of all occurrences and ejections from the premises will be maintained at the premises and all details of public order offences will be recorded.
 - g) All persons involved in the sale of alcohol will receive initial and subsequent 6 monthly refresher training by the Designated Premises Supervisor or an appropriately accredited training provider with regards to the law in relation to the sale of alcohol. This will be recorded in a staff training register and will include, signature of the member of staff, the DPS or an appropriately accredited training provider together with the date.
- At any time when there is no Personal License holder on the premises there must be at least one member of staff on duty inside the premise who has been authorised by the DPS. Any such person should have seen, read and be fully aware of the conditions of the premise licence and take all steps to ensure that such conditions are adhered to whilst they have responsibility for the premise. A record should be kept detailing, the name and address relative to the person left in charge of the premise and the times and dates when the authority to cover exists, in writing. These should be individual entries covering short periods of time only and should not exceed more than a three-week period. The authorised person should also sign on each occasion that he/she has physically seen inspected and is fully aware of all the conditions attached to the premise licence. The DPS should sign to acknowledge that they agree to the authorised person being in charge of the premise for any times specified. The records of these matters should be kept fully updated at all times.
 - All Records shall be retained at the premises for a period of no less than 12 months and made available to responsible authorities on request.
 - Prominent signs will be displayed requesting customers have regard to local residents when leaving the premises
 - A Challenge 25 policy will be adopted in order to reduce the potential for underage sales of age restricted products including alcohol. If a customer appears to be under 25 years of age and cannot prove that they are eligible to purchase the age restricted item with a valid UK or Ireland Photo card Driving Licence, a valid Passport or PASS accredited proof of age scheme card, they will be refused service.
 - Challenge 25 posters will be displayed at the premises to reinforce this policy. Posters will be placed at; each till, each area alcohol is stocked and at the point of entry into the store. The posters will be displayed prominently and in sight of customers and staff.
 - A Refusals Register is to be used to record all incidents when a sale is refused. The register is to be kept in the store at all times unless it is requested by authorised officers of responsible authorities. The Refusal/Challenge Register is to be checked and signed off by the Designated Premises Supervisor every two weeks.
 - All staff working at the premises involved in the sale of age restricted products including alcohol will receive on-going training and will be refreshed at least every 6 months. This will be recorded in a staff training register and will also include a written test of knowledge. The Training records must be made available to authorised officers of responsible authorities on request. Records shall be retained at the premises.

A full copy of the agreement can be seen attached to this report in **Annex 2**.

4. Representations

Responsible Authorities

The Licensing Team have not received any representations from any of the responsible authorities.

Other representations

The Licensing Team have received 2 valid representations from members of the public, 1 of which is accompanied by 7 photos. These representations relate to the licensing objectives of the protection of children from harm and prevention of public nuisance.

The representation can be seen attached to this report in **Annex 3**.

5. Attaching conditions

The operating schedule, which is part of the application, includes certain additional steps that the applicant will take to protect the licensing objectives. These will become enforceable conditions, should the licence be granted. Additional conditions may be attached to the licence if the committee thinks it appropriate.

The Committee must have regard to all of the representations made and the evidence it hears, and is asked to note that it may not attach conditions or reject the whole or part of the application merely because it considers it desirable to do so. It must actually be appropriate in order to promote the licensing objectives.

In relation to conditions, the statutory guidance at chapter 10.8 states that "The licensing authority may not impose any conditions unless its discretion has been engaged following receipt of relevant representations and it is satisfied as a result of a hearing (unless all parties agree a hearing is not necessary) that it is appropriate to impose conditions to promote one or more of the four licensing objectives.

Full Copies of the Council's Statement of Licensing Policy, the Statutory Guidance to the Act and the Council's Guide to Good Practice at Licensed Premises will be available at the Licensing Sub Committee hearing or in advance if required.

Daniel Pattenden
Licensing Officer

Annex 1 – Application Form
Annex 2 – Agreements
Annex 3 – Premises licence
Annex 4 – Representations

Application Form

* required information

Section 1 of 21

You can save the form at any time and resume it later. You do not need to be logged in when you resume.

System reference

This is the unique reference for this application generated by the system.

Your reference

You can put what you want here to help you track applications if you make lots of them. It is passed to the authority.

Are you an agent acting on behalf of the applicant?

☒ Yes ☐ No

Put "no" if you are applying on your own behalf or on behalf of a business you own or work for.

Applicant Details

* First name

* Family name

* E-mail

Main telephone number

Include country code.

Other telephone number

☐ Indicate here if the applicant would prefer not to be contacted by telephone

Is the applicant:

- ☐ Applying as a business or organisation, including as a sole trader
- ☒ Applying as an individual

A sole trader is a business owned by one person without any special legal structure. Applying as an individual means the applicant is applying so the applicant can be employed, or for some other personal reason, such as following a hobby.

Continued from previous page...

Address

* Building number or name	<input type="text" value="REDACTED"/>
* Street	<input type="text" value="Beaconsfield Rd"/>
District	<input type="text" value="Lower Edmonton"/>
* City or town	<input type="text" value="London"/>
County or administrative area	<input type="text"/>
* Postcode	<input type="text" value="N9"/> <input type="text" value="REDACTED"/>
* Country	<input type="text" value="United Kingdom"/>

Agent Details

* First name	<input type="text" value="Patrick"/>	
* Family name	<input type="text" value="Burke"/>	
* E-mail	<input type="text"/>	
Main telephone number	<input type="text"/>	Include country code.
Other telephone number	<input type="text"/>	

☐ Indicate here if you would prefer not to be contacted by telephone

Are you:

- ☒ An agent that is a business or organisation, including a sole trader
- ☐ A private individual acting as an agent

A sole trader is a business owned by one person without any special legal structure.

Agent Business

Is your business registered in the UK with Companies House?	<input type="radio"/> Yes	<input checked="" type="radio"/> No
Is your business registered outside the UK?	<input type="radio"/> Yes	<input checked="" type="radio"/> No

Note: completing the Applicant Business section is optional in this form.

Business name	<input type="text" value="PMB Licensing"/>	If your business is registered, use its registered name.
VAT number	<input type="text" value="-"/> <input type="text"/>	Put "none" if you are not registered for VAT.
Legal status	<input type="text" value="Sole Trader"/>	
Your position in the business	<input type="text" value="Proprietor"/>	
Home country	<input type="text" value="United Kingdom"/>	The country where the headquarters of your business is located.

Continued from previous page...

Agent Business Address

If you have one, this should be your official address - that is an address required of you by law for receiving communications.

Building number or name	<input type="text" value="The Dog & Partridge"/>
Street	<input type="text" value="136 High St"/>
District	<input type="text" value="Brierley Hill"/>
City or town	<input type="text" value="Dudley"/>
County or administrative area	<input type="text"/>
Postcode	<input type="text" value="DY5 3BP"/>
Country	<input type="text" value="United Kingdom"/>

Section 2 of 21

PREMISES DETAILS

I/we, as named in section 1, apply for a premises licence under section 17 of the Licensing Act 2003 for the premises described in section 2 below (the premises) and I/we are making this application to you as the relevant licensing authority in accordance with section 12 of the Licensing Act 2003.

Premises Address

Are you able to provide a postal address, OS map reference or description of the premises?

☒ Address ☐ OS map reference ☐ Description

Postal Address Of Premises

Building number or name	<input type="text" value="Cafe Rosa"/>
Street	<input type="text" value="72 Ballards Lane"/>
District	<input type="text" value="Finchley"/>
City or town	<input type="text" value="London"/>
County or administrative area	<input type="text"/>
Postcode	<input type="text" value="N3 2BU"/>
Country	<input type="text" value="United Kingdom"/>

Further Details

Telephone number	<input type="text"/>
Non-domestic rateable value of premises (£)	<input type="text" value="23,250"/>

Section 3 of 21

APPLICATION DETAILS

In what capacity are you applying for the premises licence?

- ☒ An individual or individuals
- ☐ A limited company / limited liability partnership
- ☐ A partnership (other than limited liability)
- ☐ An unincorporated association
- ☐ Other (for example a statutory corporation)
- ☐ A recognised club
- ☐ A charity
- ☐ The proprietor of an educational establishment
- ☐ A health service body
- ☐ A person who is registered under part 2 of the Care Standards Act 2000 (c14) in respect of an independent hospital in Wales
- ☐ A person who is registered under Chapter 2 of Part 1 of the Health and Social Care Act 2008 in respect of the carrying on of a regulated activity (within the meaning of that Part) in an independent hospital in England
- ☐ The chief officer of police of a police force in England and Wales

Confirm The Following

- ☒ I am carrying on or proposing to carry on a business which involves the use of the premises for licensable activities
- ☐ I am making the application pursuant to a statutory function
- ☐ I am making the application pursuant to a function discharged by virtue of Her Majesty's prerogative

Section 4 of 21

INDIVIDUAL APPLICANT DETAILS

Applicant Name

Is the name the same as (or similar to) the details given in section one?

- ☒ Yes ☐ No

If "Yes" is selected you can re-use the details from section one, or amend them as required. Select "No" to enter a completely new set of details.

First name

Hasbi

Family name

Hoxha

Is the applicant 18 years of age or older?

- ☒ Yes ☐ No

Continued from previous page...

Current Residential Address

Is the address the same as (or similar to) the address given in section one?

☒ Yes

☐ No

If "Yes" is selected you can re-use the details from section one, or amend them as required. Select "No" to enter a completely new set of details.

Building number or name

[REDACTED]

Street

Beaconsfield Rd

District

Lower Edmonton

City or town

London

County or administrative area

Postcode

N9 [REDACTED]

Country

United Kingdom

Applicant Contact Details

Are the contact details the same as (or similar to) those given in section one?

☒ Yes

☐ No

If "Yes" is selected you can re-use the details from section one, or amend them as required. Select "No" to enter a completely new set of details.

E-mail

Telephone number

Other telephone number

* Date of birth

* Nationality

Documents that demonstrate entitlement to work in the UK

Add another applicant

Section 5 of 21

OPERATING SCHEDULE

When do you want the premises licence to start?

/ /
dd mm yyyy

If you wish the licence to be valid only for a limited period, when do you want it to end

/ /
dd mm yyyy

Provide a general description of the premises

For example the type of premises, its general situation and layout and any other information which could be relevant to the licensing objectives. Where your application includes off-supplies of alcohol and you intend to provide a place for consumption of these off- supplies you must include a description of where the place will be and its proximity to the premises.

This is a traditional high st Cafe offering a selection of sandwiches, snacks, cakes, and hot and cold beverages.

Continued from previous page...

We wish to sell alcohol alongside the other services available

If 5,000 or more people are expected to attend the premises at any one time, state the number expected to attend

27/04/2020 14:28:48

Section 6 of 21

PROVISION OF PLAYS

See guidance on regulated entertainment

Will you be providing plays?

☐ Yes ☒ No

Section 7 of 21

PROVISION OF FILMS

See guidance on regulated entertainment

Will you be providing films?

☐ Yes ☒ No

Section 8 of 21

PROVISION OF INDOOR SPORTING EVENTS

See guidance on regulated entertainment

Will you be providing indoor sporting events?

☐ Yes ☒ No

Section 9 of 21

PROVISION OF BOXING OR WRESTLING ENTERTAINMENTS

See guidance on regulated entertainment

Will you be providing boxing or wrestling entertainments?

☐ Yes ☒ No

Section 10 of 21

PROVISION OF LIVE MUSIC

See guidance on regulated entertainment

Will you be providing live music?

☐ Yes ☒ No

Section 11 of 21

PROVISION OF RECORDED MUSIC

See guidance on regulated entertainment

Will you be providing recorded music?

☐ Yes ☒ No

Section 12 of 21

PROVISION OF PERFORMANCES OF DANCE

Continued from previous page...

See guidance on regulated entertainment

Will you be providing performances of dance?

☐ Yes

☒ No

Section 13 of 21

PROVISION OF ANYTHING OF A SIMILAR DESCRIPTION TO LIVE MUSIC, RECORDED MUSIC OR PERFORMANCES OF DANCE

See guidance on regulated entertainment

Will you be providing anything similar to live music, recorded music or performances of dance?

☐ Yes

☒ No

Section 14 of 21

LATE NIGHT REFRESHMENT

Will you be providing late night refreshment?

☐ Yes

☒ No

Section 15 of 21

SUPPLY OF ALCOHOL

Will you be selling or supplying alcohol?

☒ Yes

☐ No

Standard Days And Timings

MONDAY

Start

End

Start

End

Give timings in 24 hour clock.
(e.g., 16:00) and only give details for the days
of the week when you intend the premises
to be used for the activity.

TUESDAY

Start

End

Start

End

WEDNESDAY

Start

End

Start

End

THURSDAY

Start

End

Start

End

FRIDAY

Start

End

Start

End

Continued from previous page...

SATURDAY

Start

End

Start

End

SUNDAY

Start

End

Start

End

Will the sale of alcohol be for consumption:

- ☒ On the premises ☐ Off the premises ☐ Both

If the sale of alcohol is for consumption on the premises select on, if the sale of alcohol is for consumption away from the premises select off. If the sale of alcohol is for consumption on the premises and away from the premises select both.

State any seasonal variations

For example (but not exclusively) where the activity will occur on additional days during the summer months.

NONE

Non-standard timings. Where the premises will be used for the supply of alcohol at different times from those listed in the column on the left, list below

For example (but not exclusively), where you wish the activity to go on longer on a particular day e.g. Christmas Eve.

State the name and details of the individual whom you wish to specify on the licence as premises supervisor

Name

First name

Family name

Date of birth

dd

mm

yyyy

Continued from previous page...

Enter the contact's address

Building number or name [

Street [

District [

City or town [

County or administrative area [

Postcode [

Country [

Personal Licence number
(if known) [

Issuing licensing authority
(if known) [

PROPOSED DESIGNATED PREMISES SUPERVISOR CONSENT

How will the consent form of the proposed designated premises supervisor be supplied to the authority?

- ☐ Electronically, by the proposed designated premises supervisor
- ☒ As an attachment to this application

Reference number for consent form (if known) [

If the consent form is already submitted, ask the proposed designated premises supervisor for its 'system reference' or 'your reference'.

Section 16 of 21

ADULT ENTERTAINMENT

Highlight any adult entertainment or services, activities, or other entertainment or matters ancillary to the use of the premises that may give rise to concern in respect of children

Give information about anything intended to occur at the premises or ancillary to the use of the premises which may give rise to concern in respect of children, regardless of whether you intend children to have access to the premises, for example (but not exclusively) nudity or semi-nudity, films for restricted age groups etc gambling machines etc.

NONE

Section 17 of 21

HOURS PREMISES ARE OPEN TO THE PUBLIC

Standard Days And Timings

MONDAY

Start [07:00]

End [23:30]

Start [

End [

Give timings in 24 hour clock.
(e.g., 16:00) and only give details for the days of the week when you intend the premises to be used for the activity.

Continued from previous page...

TUESDAY

Start	<input type="text" value="07:00"/>	End	<input type="text" value="23:30"/>
Start	<input type="text"/>	End	<input type="text"/>

WEDNESDAY

Start	<input type="text" value="07:00"/>	End	<input type="text" value="23:30"/>
Start	<input type="text"/>	End	<input type="text"/>

THURSDAY

Start	<input type="text" value="07:00"/>	End	<input type="text" value="23:30"/>
Start	<input type="text"/>	End	<input type="text"/>

FRIDAY

Start	<input type="text" value="07:00"/>	End	<input type="text" value="23:30"/>
Start	<input type="text"/>	End	<input type="text"/>

SATURDAY

Start	<input type="text" value="07:00"/>	End	<input type="text" value="23:30"/>
Start	<input type="text"/>	End	<input type="text"/>

SUNDAY

Start	<input type="text" value="07:00"/>	End	<input type="text" value="23:30"/>
Start	<input type="text"/>	End	<input type="text"/>

State any seasonal variations

For example (but not exclusively) where the activity will occur on additional days during the summer months.

NONE

Non standard timings. Where you intend to use the premises to be open to the members and guests at different times from those listed in the column on the left, list below

For example (but not exclusively), where you wish the activity to go on longer on a particular day e.g. Christmas Eve.

Section 18 of 21

LICENSING OBJECTIVES

Describe the steps you intend to take to promote the four licensing objectives:

a) General – all four licensing objectives (b,c,d,e)

Continued from previous page...

List here steps you will take to promote all four licensing objectives together.

No alcohol or tobacco will ever be purchased from sellers calling at the premise. Exceptions to the condition would be purchases made from authorised representatives who have made prior appointments to visit the store.

☒ All alcohol and tobacco products sold at the premises shall have the relevant UK duty paid.

☒ Foreign tobacco, which does not comply with relevant UK legislation, shall not be stored and/or sold at the premise.

☒ A stock control system will be maintained, to enable the licensee and designated premises supervisor to quickly identify where and when alcoholic and tobacco product have been purchased

b) The prevention of crime and disorder

1. The CCTV system must be installed and operate internally to cover all areas that licensable activities take place and where alcohol is displayed within any public area.

2. The CCTV unit shall be positioned in a secure part of the licensed premise. Access to the system should be allowed immediately to the Police upon request.

3. A competent trained person in the use of and operation of the CCTV will be in attendance at the premises at all times that licensable activities take place and be able to fully operate the CCTV system to be able to down load in a recognised format any information requested by the Police.

4. The CCTV system clock should be set correctly and maintained (taking account of GMT and BST).

5. A facility will be available for the Police to remove from the CCTV system a copy of any material relevant to any ongoing Police investigation.

6. All CCTV images will be retained for a period of not less than 31 day

7. An incident register of all occurrences and ejections from the premises will be maintained at the premises and all details of public order offences will be recorded.

8. All persons involved in the sale of alcohol will receive initial and subsequent 6 monthly refresher training by the Designated Premises Supervisor or an appropriately accredited training provider with regards to the law in relation to the sale of alcohol. This will be recorded in a staff training register and will include, signature of the member of staff, the DPS or an appropriately accredited training provider together with the date.

9. At any time when there is no Personal License holder on the premises there must be at least one member of staff on duty inside the premise who has been authorised by the DPS. Any such person should have seen, read and be fully aware of the conditions of the premise licence and take all steps to ensure that such conditions are adhered to whilst they have responsibility for the premise.

10. A record should be kept detailing, the name and address relative to the person left in charge of the premise and the times and dates when the authority to cover exists, in writing.

11. These should be individual entries covering short periods of time only and should not exceed more than a three week period.

12. The authorised person should also sign on each occasion that he/she has physically seen inspected and is fully aware of all the conditions attached to the premise licence. The DPS should sign to acknowledge that they agree to the authorised person being in charge of the premise for any times specified. The records of these matters should be kept fully updated at all times.

All Records shall be retained at the premises for a period of no less than 12 months and made available to responsible authorities on request.

c) Public safety

Any emergency lighting will be checked weekly

Entrances and passageways will be kept clear

d) The prevention of public nuisance

Prominent signs will be displayed requesting customers have regard to local residents when leaving the premises

Continued from previous page...

e) The protection of children from harm

☒ A Challenge 25 policy will be adopted in order to reduce the potential for underage sales of age restricted products including alcohol. If a customer appears to be under 25 years of age and cannot prove that they are eligible to purchase the age restricted item with a valid UK or Ireland Photocard Driving Licence, a valid Passport or PASS accredited proof of age scheme card, they will be refused service.

☒ Challenge 25 posters will be displayed at the premises to reinforce this policy. Posters will be placed at; each till, each area alcohol is stocked and at the point of entry into the store. The posters will be displayed prominently and in sight of customers and staff.

☒ A Refusals Register is to be used to record all incidents when a sale is refused. The register is to be kept in the store at all times unless it is requested by authorised officers of responsible authorities. The Refusal/Challenge Register is to be checked and signed off by the Designated Premises Supervisor every two weeks.

☒ All staff working at the premises involved in the sale of age restricted products including alcohol will receive on-going training and will be refreshed at least every 6 months. This will be recorded in a staff training register and will also include a written test of knowledge. The Training records must be made available to authorised officers of responsible authorities on request. Records shall be retained at the premises.

Section 19 of 21

NOTES ON DEMONSTRATING ENTITLEMENT TO WORK IN THE UK

Continued from previous page...

Entitlement to work/immigration status for individual applicants and applications from partnerships which are not limited liability partnerships:

A licence may not be held by an individual or an individual in a partnership who is resident in the UK who:

- does not have the right to live and work in the UK; or
- is subject to a condition preventing him or her from doing work relating to the carrying on of a licensable activity.

Any premises licence issued in respect of an application made on or after 6 April 2017 will become invalid if the holder ceases to be entitled to work in the UK.

Applicants must demonstrate that they have an entitlement to work in the UK and are not subject to a condition preventing them from doing work relating to the carrying on of a licensable activity. They do this by providing with this application copies or scanned copies of the following documents (which do not need to be certified).

Documents which demonstrate entitlement to work in the UK

- An expired or current passport showing the holder, or a person named in the passport as the child of the holder, is a British citizen or a citizen of the UK and Colonies having the right of abode in the UK [please see note below about which sections of the passport to copy].
- An expired or current passport or national identity card showing the holder, or a person named in the passport as the child of the holder, is a national of a European Economic Area country or Switzerland.
- A Registration Certificate or document certifying permanent residence issued by the Home Office to a national of a European Economic Area country or Switzerland.
- A Permanent Residence Card issued by the Home Office to the family member of a national of a European Economic Area country or Switzerland.
- A **current** Biometric Immigration Document (Biometric Residence Permit) issued by the Home Office to the holder indicating that the person named is allowed to stay indefinitely in the UK, or has no time limit on their stay in the UK.
- A **current** passport endorsed to show that the holder is exempt from immigration control, is allowed to stay indefinitely in the UK, has the right of abode in the UK, or has no time limit on their stay in the UK.
- A **current** Immigration Status Document issued by the Home Office to the holder with an endorsement indicating that the named person is allowed to stay indefinitely in the UK or has no time limit on their stay in the UK, **when produced in combination with** an official document giving the person's permanent National Insurance number and their name issued by a Government agency or a previous employer.
- A **full** birth or adoption certificate issued in the UK which includes the name(s) of at least one of the holder's parents or adoptive parents, **when produced in combination with** an official document giving the person's permanent National Insurance number and their name issued by a Government agency or a previous employer.
- A birth or adoption certificate issued in the Channel Islands, the Isle of Man or Ireland **when produced in combination with** an official document giving the person's permanent National Insurance number and their name issued by a Government agency or a previous employer.
- A certificate of registration or naturalisation as a British citizen, **when produced in combination with** an official document giving the person's permanent National Insurance number and their name issued by a Government agency or a previous employer.
- A **current** passport endorsed to show that the holder is allowed to stay in the UK and is currently allowed to work and is not subject to a condition preventing the holder from doing work relating to the carrying on of a licensable activity.

Continued from previous page...

- A **current** Biometric Immigration Document (Biometric Residence Permit) issued by the Home Office to the holder which indicates that the named person can currently stay in the UK and is allowed to work relation to the carrying on of a licensable activity.
- A **current** Residence Card issued by the Home Office to a person who is not a national of a European Economic Area state or Switzerland but who is a family member of such a national or who has derivative rights or residence.
- A **current** Immigration Status Document containing a photograph issued by the Home Office to the holder with an endorsement indicating that the named person may stay in the UK, and is allowed to work and is not subject to a condition preventing the holder from doing work relating to the carrying on of a licensable activity **when produced in combination with** an official document giving the person's permanent National Insurance number and their name issued by a Government agency or a previous employer.
- A Certificate of Application, **less than 6 months old**, issued by the Home Office under regulation 17(3) or 18A (2) of the Immigration (European Economic Area) Regulations 2006, to a person who is not a national of a European Economic Area state or Switzerland but who is a family member of such a national or who has derivative rights of residence.
- Reasonable evidence that the person has an outstanding application to vary their permission to be in the UK with the Home Office such as the Home Office acknowledgement letter or proof of postage evidence, or reasonable evidence that the person has an appeal or administrative review pending on an immigration decision, such as an appeal or administrative review reference number.
- Reasonable evidence that a person who is not a national of a European Economic Area state or Switzerland but who is a family member of such a national or who has derivative rights of residence in exercising treaty rights in the UK including:-
 - evidence of the applicant's own identity – such as a passport,
 - evidence of their relationship with the European Economic Area family member – e.g. a marriage certificate, civil partnership certificate or birth certificate, and
 - evidence that the European Economic Area national has a right of permanent residence in the UK or is one of the following if they have been in the UK for more than 3 months:
 - (i) working e.g. employment contract, wage slips, letter from the employer,
 - (ii) self-employed e.g. contracts, invoices, or audited accounts with a bank,
 - (iii) studying e.g. letter from the school, college or university and evidence of sufficient funds; or
 - (iv) self-sufficient e.g. bank statements.

Family members of European Economic Area nationals who are studying or financially independent must also provide evidence that the European Economic Area national and any family members hold comprehensive sickness insurance in the UK. This can include a private medical insurance policy, an EHIC card or an S1, S2 or S3 form.

Original documents must not be sent to licensing authorities. If the document copied is a passport, a copy of the following pages should be provided:-

- (i) any page containing the holder's personal details including nationality;
- (ii) any page containing the holder's photograph;
- (iii) any page containing the holder's signature;
- (iv) any page containing the date of expiry; and
- (v) any page containing information indicating the holder has permission to enter or remain in the UK and is permitted to work.

If the document is not a passport, a copy of the whole document should be provided.

Your right to work will be checked as part of your licensing application and this could involve us checking your immigration status with the Home Office. We may otherwise share information with the Home Office. Your licence application will not be determined until you have complied with this guidance.

Section 20 of 21

NOTES ON REGULATED ENTERTAINMENT

Continued from previous page...

In terms of specific **regulated entertainments** please note that:

- Plays: no licence is required for performances between 08:00 and 23.00 on any day, provided that the audience does not exceed 500.
- Films: no licence is required for 'not-for-profit' film exhibition held in community premises between 08.00 and 23.00 on any day provided that the audience does not exceed 500 and the organiser (a) gets consent to the screening from a person who is responsible for the premises; and (b) ensures that each such screening abides by age classification ratings.
- Indoor sporting events: no licence is required for performances between 08.00 and 23.00 on any day, provided that the audience does not exceed 1000.
- Boxing or Wrestling Entertainment: no licence is required for a contest, exhibition or display of Greco-Roman wrestling, or freestyle wrestling between 08.00 and 23.00 on any day, provided that the audience does not exceed 1000. Combined fighting sports – defined as a contest, exhibition or display which combines boxing or wrestling with one or more martial arts – are licensable as a boxing or wrestling entertainment rather than an indoor sporting event.
- Live music: no licence permission is required for:
 - o a performance of unamplified live music between 08.00 and 23.00 on any day, on any premises.
 - o a performance of amplified live music between 08.00 and 23.00 on any day on premises authorised to sell alcohol for consumption on those premises, provided that the audience does not exceed 500.
 - o a performance of amplified live music between 08.00 and 23.00 on any day, in a workplace that is not licensed to sell alcohol on those premises, provided that the audience does not exceed 500.
 - o a performance of amplified live music between 08.00 and 23.00 on any day, in a church hall, village hall, community hall, or other similar community premises, that is not licensed by a premises licence to sell alcohol, provided that (a) the audience does not exceed 500, and (b) the organiser gets consent for the performance from a person who is responsible for the premises.
 - o a performance of amplified live music between 08.00 and 23.00 on any day, at the non-residential premises of (i) a local authority, or (ii) a school, or (iii) a hospital, provided that (a) the audience does not exceed 500, and (b) the organiser gets consent for the performance on the relevant premises from: (i) the local authority concerned, or (ii) the school or (iii) the health care provider for the hospital.
- Recorded Music: no licence permission is required for:
 - o any playing of recorded music between 08.00 and 23.00 on any day on premises authorised to sell alcohol for consumption on those premises, provided that the audience does not exceed 500.
 - o any playing of recorded music between 08.00 and 23.00 on any day, in a church hall, village hall, community hall, or other similar community premises, that is not licensed by a premises licence to sell alcohol, provided that (a) the audience does not exceed 500, and (b) the organiser gets consent for the performance from a person who is responsible for the premises.
 - o any playing of recorded music between 08.00 and 23.00 on any day, at the non-residential premises of (i) a local authority, or (ii) a school, or (iii) a hospital, provided that (a) the audience does not exceed 500, and (b) the organiser gets consent for the performance on the relevant premises from: (i) the local authority concerned, or (ii) the school proprietor or (iii) the health care provider for the hospital.

Continued from previous page...

- Dance: no licence is required for performances between 08.00 and 23.00 on any day, provided that the audience does not exceed 500. However, a performance which amounts to adult entertainment remains licensable.
- Cross activity exemptions: no licence is required between 08.00 and 23.00 on any day, with no limit on audience size for:
 - o any entertainment taking place on the premises of the local authority where the entertainment is provided by or on behalf of the local authority;
 - o any entertainment taking place on the hospital premises of the health care provider where the entertainment is provided by or on behalf of the health care provider;
 - o any entertainment taking place on the premises of the school where the entertainment is provided by or on behalf of the school proprietor; and
 - o any entertainment (excluding films and a boxing or wrestling entertainment) taking place at a travelling circus, provided that (a) it takes place within a moveable structure that accommodates the audience, and (b) that the travelling circus has not been located on the same site for more than 28 consecutive days.

Section 21 of 21

PAYMENT DETAILS

This fee must be paid to the authority. If you complete the application online, you must pay it by debit or credit card.

Premises Licence Fees are determined by the non domestic rateable value of the premises.

To find out a premises non domestic rateable value go to the Valuation Office Agency site at http://www.voa.gov.uk/business_rates/index.htm

Band A - No RV to £4300	£100.00
Band B - £4301 to £33000	£190.00
Band C - £33001 to £8700	£315.00
Band D - £87001 to £12500	£450.00*
Band E - £125001 and over	£635.00*

*If the premises rateable value is in Bands D or E and the premises is primarily used for the consumption of alcohol on the premises then you are required to pay a higher fee

Band D - £87001 to £12500	£900.00
Band E - £125001 and over	£1,905.00

There is an exemption from the payment of fees in relation to the provision of regulated entertainment at church halls, chapel halls or premises of a similar nature, village halls, parish or community halls, or other premises of a similar nature. The costs associated with these licences will be met by central Government. If, however, the licence also authorises the use of the premises for the supply of alcohol or the provision of late night refreshment, a fee will be required.

Schools and sixth form colleges are exempt from the fees associated with the authorisation of regulated entertainment where the entertainment is provided by and at the school or college and for the purposes of the school or college.

If you operate a large event you are subject to ADDITIONAL fees based upon the number in attendance at any one time

Capacity 5000-9999	£1,000.00
Capacity 10000 -14999	£2,000.00
Capacity 15000-19999	£4,000.00
Capacity 20000-29999	£8,000.00
Capacity 30000-39000	£16,000.00
Capacity 40000-49999	£24,000.00
Capacity 50000-59999	£32,000.00
Capacity 60000-69999	£40,000.00
Capacity 70000-79999	£48,000.00

Continued from previous page...

Capacity 80000-89999 £56,000.00
Capacity 90000 and over £64,000.00

* Fee amount (£)

DECLARATION

* I/we understand it is an offence, liable on conviction to a fine up to level 5 on the standard scale, under section 158 of the licensing act 2003, to make a false statement in or in connection with this application.

☒ Ticking this box indicates you have read and understood the above declaration

This section should be completed by the applicant, unless you answered "Yes" to the question "Are you an agent acting on behalf of the applicant?"

* Full name

* Capacity

* Date / /
dd mm yyyy

[Add another signatory](#)

Once you're finished you need to do the following:

1. Save this form to your computer by clicking file/save as...
2. Go back to <https://www.gov.uk/apply-for-a-licence/premises-licence/barnet/apply-1> to upload this file and continue with your application.

Don't forget to make sure you have all your supporting documentation to hand.

IT IS AN OFFENCE LIABLE TO SUMMARY CONVICTION TO A FINE OF ANY AMOUNT UNDER SECTION 158 OF THE LICENSING ACT 2003, TO MAKE A FALSE STATEMENT IN OR IN CONNECTION WITH THIS APPLICATION

IT IS AN OFFENCE UNDER SECTION 24B OF THE IMMIGRATION ACT 1971 FOR A PERSON TO WORK WHEN THEY KNOW, OR HAVE REASONABLE CAUSE TO BELIEVE, THAT THEY ARE DISQUALIFIED FROM DOING SO BY REASON OF THEIR IMMIGRATION STATUS. THOSE WHO EMPLOY AN ADULT WITHOUT LEAVE OR WHO IS SUBJECT TO CONDITIONS AS TO EMPLOYMENT WILL BE LIABLE TO A CIVIL PENALTY UNDER SECTION 15 OF THE IMMIGRATION, ASYLUM AND NATIONALITY ACT 2006 AND PURSUANT TO SECTION 21 OF THE SAME ACT, WILL BE COMMITTING AN OFFENCE WHERE THEY DO SO IN THE KNOWLEDGE, OR WITH REASONABLE CAUSE TO BELIEVE, THAT THE EMPLOYEE IS DISQUALIFIED

OFFICE USE ONLY

Applicant reference number

Fee paid

Payment provider reference

ELMS Payment Reference

Payment status

Payment authorisation code

Payment authorisation date

Date and time submitted

Approval deadline

Error message

Is Digitally signed

☐< Previous [1](#) [2](#) [3](#) [4](#) [5](#) [6](#) [7](#) [8](#) [9](#) [10](#) [11](#) [12](#) [13](#) [14](#) [15](#) [16](#) [17](#) [18](#) [19](#) [20](#) [21](#) Next >

Consent of individual to being specified as premises supervisor

I Hasbi Hoxha

[REDACTED]

[REDACTED]

Lower Edmonton

London

N9 [REDACTED]

hereby confirm that I give my consent to be specified as the designated premises supervisor in relation to the application for

New Premises License

By

Hasbi Hoxha

relating to a premises licence tba

for

Café Rosa

72 Ballards Lane

Finchley

London N3 2BU

and any premises licence to be granted or varied in respect of this application made by

Hasbi Hoxha

concerning the supply of alcohol at

Café Rosa

72 Ballards Lane

Finchley

London N3 2BU

I also confirm that I am entitled to work in the United Kingdom and am applying for, intend to apply for or currently hold a personal licence, details of which I set out below.

Personal licence number tba

Personal licence issuing authority

Enfield Council

Signed 

Name Hasbi Hoxha

Date 27/03/18

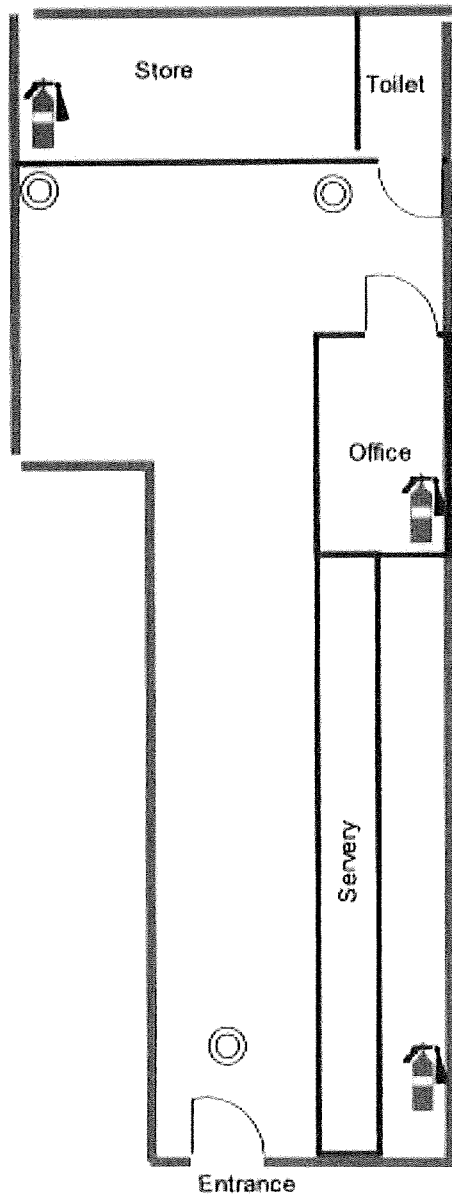

Cafe Rosa
72 Ballards Lane
Finchley
London
N3 2BU

Scale 1:100

- All Licensable Activity
- ⊙ CCTV
- 🧯 Fire Extinguisher

Conditions agreed

Pattenden, Daniel

From: Vicky.Johnson@met.pnn.police.uk on behalf of barnet.licensing@met.pnn.police.uk
Sent: 24 April 2018 09:13
To: LicensingAdmin
Cc: Pattenden, Daniel; Rudland, Michelle
Subject: New Premises Licence Application: Cafe Rosa 72 Ballards Lane N3

Please see below email chain in relation to the new application for 72 Ballards lane N3.

The times agreed to are as follows;

Monday – Saturday 1000 hours – 2300 hours

Sunday - 1000 hours till 2300 hours

The conditions agreed are as follows;

- No alcohol or tobacco will ever be purchased from sellers calling at the premise. Exceptions to the condition would be purchases made from authorised representatives who have made prior appointments to visit the store.

- a) All alcohol and tobacco products sold at the premises shall have the relevant UK duty paid.
- b) Foreign tobacco, which does not comply with relevant UK legislation, shall not be stored and/or sold at the premise.
- c) A stock control system will be maintained, to enable the licensee and designated premises supervisor to quickly identify where and when alcoholic and tobacco product have been purchased

- A CCTV system must be installed and operate internally to cover all areas that licensable activities take place and where alcohol is displayed within any public area.

- a) The CCTV unit shall be positioned in a secure part of the licensed premise. Access to the system should be allowed immediately to the Police upon request.
- b) A competent trained person in the use of and operation of the CCTV will be in attendance at the premises at all times that licensable activities take place and be able to fully operate the CCTV system to be able to down load in a recognised format any information requested by the Police.
- c) The CCTV system clock should be set correctly and maintained (taking account of GMT and BST).
- d) A facility will be available for the Police to remove from the CCTV system a copy of any material relevant to any ongoing Police investigation.
- e) All CCTV images will be retained for a period of not less than 31 day

f) An incident register of all occurrences and ejections from the premises will be maintained at the premises and all details of public order offences will be recorded.

g) All persons involved in the sale of alcohol will receive initial and subsequent 6 monthly refresher training by the Designated Premises Supervisor or an appropriately accredited training provider with regards to the law in relation to the sale of alcohol. This will be recorded in a staff training register and will include, signature of the member of staff, the DPS or an appropriately accredited training provider together with the date.

- At any time when there is no Personal License holder on the premises there must be at least one member of staff on duty inside the premise who has been authorised by the DPS. Any such person should have seen, read and be fully aware of the conditions of the premise licence and take all steps to ensure that such conditions are adhered to whilst they have responsibility for the premise. A record should be kept detailing, the name and address relative to the person left in charge of the premise and the times and dates when the authority to cover exists, in writing. These should be individual entries covering short periods of time only and should not exceed more than a three week period. The authorised person should also sign on each occasion that he/she has physically seen inspected and is fully aware of all the conditions attached to the premise licence. The DPS should sign to acknowledge that they agree to the authorised person being in charge of the premise for any times specified. The records of these matters should be kept fully updated at all times.
- All Records shall be retained at the premises for a period of no less than 12 months and made available to responsible authorities on request.
- Prominent signs will be displayed requesting customers have regard to local residents when leaving the premises
- A Challenge 25 policy will be adopted in order to reduce the potential for underage sales of age restricted products including alcohol. If a customer appears to be under 25 years of age and cannot prove that they are eligible to purchase the age restricted item with a valid UK or Ireland Photo card Driving Licence, a valid Passport or PASS accredited proof of age scheme card, they will be refused service.
- Challenge 25 posters will be displayed at the premises to reinforce this policy. Posters will be placed at; each till, each area alcohol is stocked and at the point of entry into the store. The posters will be displayed prominently and in sight of customers and staff.
- A Refusals Register is to be used to record all incidents when a sale is refused. The register is to be kept in the store at all times unless it is requested by authorised officers of responsible authorities. The Refusal/Challenge Register is to be checked and signed off by the Designated Premises Supervisor every two weeks.
- All staff working at the premises involved in the sale of age restricted products including alcohol will receive on-going training and will be refreshed at least every 6 months. This will be recorded in a staff training register and will also include a written test of knowledge. The Training records must be made available to authorised officers of responsible authorities on request. Records shall be retained at the premises.

There will be no police objections with these changes made to the application and reflected in the licence.

Regards

Vicky Wilcock

Licensing

From: Patrick Burke [mailto:pmblicensing@yahoo.com]

Sent: 06 April 2018 14:15

To: SX Mailbox - Licensing <barnet.licensing@met.pnn.police.uk>

Subject: Re: New Premises Licence Application: Cafe Rosa 72 Ballards Lane N3

Hi Vicky

Re our telephone conversation I can confirm my client is happy with the suggested conditions to be included within the operating schedule for the application for a a premise license at Cafe Rosa

The only exception being the hours for the sale of Alcohol on Sunday 10:00 - 23:00

Patrick Burke

PMB Licensing

Agent for the Applicant

Sent from Yahoo Mail on Android

On Wed, 4 Apr 2018 at 10:38, barnet.licensing@met.pnn.police.uk
<barnet.licensing@met.pnn.police.uk> wrote:

Patrick,

As discussed last week, we are in receipt of the application submitted on behalf of your client Hasbi Hoxha.

I can see that you are still awaiting your clients grant of a personal licence with Enfield Council.

Below are the conditions you enclosed within the operating schedule of the application, which I assume your client is happy to have on the licence.

- No alcohol or tobacco will ever be purchased from sellers calling at the premise. Exceptions to the condition would be purchases made from authorised representatives who have made prior appointments to visit the store.

- a) All alcohol and tobacco products sold at the premises shall have the relevant UK duty paid.

- b) Foreign tobacco, which does not comply with relevant UK legislation, shall not be stored and/or sold at the premise.

- c) A stock control system will be maintained, to enable the licensee and designated premises supervisor to quickly identify where and when alcoholic and tobacco product have been purchased

- A CCTV system must be installed and operate internally to cover all areas that licensable activities take place and where alcohol is displayed within any public area.
 - a) The CCTV unit shall be positioned in a secure part of the licensed premise. Access to the system should be allowed immediately to the Police upon request.
 - b) A competent trained person in the use of and operation of the CCTV will be in attendance at the premises at all times that licensable activities take place and be able to fully operate the CCTV system to be able to download in a recognised format any information requested by the Police.
 - c) The CCTV system clock should be set correctly and maintained (taking account of GMT and BST).
 - d) A facility will be available for the Police to remove from the CCTV system a copy of any material relevant to any ongoing Police investigation.
 - e) All CCTV images will be retained for a period of not less than 31 day
 - f) An incident register of all occurrences and ejections from the premises will be maintained at the premises and all details of public order offences will be recorded.
 - g) All persons involved in the sale of alcohol will receive initial and subsequent 6 monthly refresher training by the Designated Premises Supervisor or an appropriately accredited training provider with regards to the law in relation to the sale of alcohol. This will be recorded in a staff training register and will include, signature of the member of staff, the DPS or an appropriately accredited training provider together with the date.
- At any time when there is no Personal License holder on the premises there must be at least one member of staff on duty inside the premise who has been authorised by the DPS. Any such person should have seen, read and be fully aware of the conditions of the premise licence and take all steps to ensure that such conditions are adhered to whilst they have responsibility for the premise. A record should be kept detailing, the name and address relative to the person left in charge of the premise and the times and dates when the authority to cover exists, in writing. These should be individual entries covering short periods of time only and should not exceed more than a three week period. The authorised person should also sign on each occasion that he/she has physically seen inspected and is fully aware of all the conditions attached to the premise licence. The DPS should sign to acknowledge that they agree to the authorised person being in charge of the premise for any times specified. The records of these matters should be kept fully updated at all times.
- All Records shall be retained at the premises for a period of no less than 12 months and made available to responsible authorities on request.
- Prominent signs will be displayed requesting customers have regard to local residents when leaving the premises
- A Challenge 25 policy will be adopted in order to reduce the potential for underage sales of age restricted products including alcohol. If a customer appears to be under 25 years of age and cannot prove that they are eligible to purchase the age restricted item with a valid UK or Ireland Photo card Driving Licence, a valid Passport or PASS accredited proof of age scheme card, they will be refused service.

- Challenge 25 posters will be displayed at the premises to reinforce this policy. Posters will be placed at; each till, each area alcohol is stocked and at the point of entry into the store. The posters will be displayed prominently and in sight of customers and staff.
- A Refusals Register is to be used to record all incidents when a sale is refused. The register is to be kept in the store at all times unless it is requested by authorised officers of responsible authorities. The Refusal/Challenge Register is to be checked and signed off by the Designated Premises Supervisor every two weeks.
- All staff working at the premises involved in the sale of age restricted products including alcohol will receive on-going training and will be refreshed at least every 6 months. This will be recorded in a staff training register and will also include a written test of knowledge. The Training records must be made available to authorised officers of responsible authorities on request. Records shall be retained at the premises.

I would like to address the timings requested as we feel 7am is too early for supply of alcohol for the purpose of this type of premises.

We would be more agreeable to the following;

Monday – Saturday 1000 hours – 2300 hours

Sunday 1100 hours till 2300 hours

I look forward to hearing back from you.

Regards

Vicky Wilcock

PC349SX Wilcock

Licensing Office

Tel: 02087334195 (Internal: 744195)

Licensing Team Email: barnet.licensing@met.police.uk

Based: Barnet Police Station

Post to: Licensing(@SA) C/O Colindale Police Station, Graham Park Way, London, NW9 5TW

Representations

Pattenden, Daniel

From: Pattenden, Daniel
Sent: 02 May 2018 11:21
To: Pattenden, Daniel
Subject: FW: Application reference: LAPRE1/18/58122 Cafe Rosa, 72 Ballards Lane, Finchley, N3 2BU - objection to application under licensing act 2003 -
Attachments: Licencingapplication28032018 Cafe Rosa.pdf; IMG_0262.JPG; IMG_0286.JPG; IMG_0307.JPG; IMG_0311.JPG; IMG_0313.JPG; IMG_0314.JPG; IMG_0315.JPG
Importance: High

From: William Kervick
Sent: 17 April 2018 10:16
To: LicensingAdmin <LicensingAdmin@barnet.gov.uk>
Cc:
Subject: Application reference: LAPRE1/18/58122 Cafe Rosa, 72 Ballards Lane, Finchley, N3 2BU - objection to application under licensing act 2003 -
Importance: High

Dear Barnet,

We write concerning the application by Patrick Burke on behalf of Hasbi Hoxha of:

Cafe Rosa, 72 ballades Lane, Finchley, N3 2BU, (see photos of and from our door-way concerning nuisance caused by premises and threat of further nuisance by licence application attached)

We object to the application for both activities namely: the sale of alcohol on the premises, and extension to the opening hours until 1130pm Monday to Sunday.

The basis of our objections are as follows (and I expect these objections hold true for our residential neighbours in flat 72a Ballards Lane also):

-we already experience regular nuisance and inconvenience as a result of the current operation of this premises (which we chose not to object to until now), adding the sale of alcohol into the mix plus extended opening hours, can only increase the nuisance we already experience.

-throughout the year even throughout winter we have to enter and leave our home through a haze of tobacco smoke, with our entrance regularly obstructed by customers of café rosa, not only from the often large groups of customers who will sit at the tables in front of the cafe smoking (right beside / in front of our entrance door), but from those from within the cafe who will come out and stand literally right in front of our door, obstructing our entrance and smoking cigarettes before returning to their tables inside. While it may be outside, the volume of the

smoke not only is a nuisance as we are entering and leaving, it also frequently fills our entrance hall with the smell of cigarette smoke as the smoke invariably finds its way through our door into our building.

-It is no secret that in premises that sell alcohol the use of tobacco and the demand for smoking areas outside invariably increases, I would therefore doubly ask at the council both restrict the current practice of patrons from cafe Rosa from smoking outside (at least on the side of the shop-front closest to our door), and furthermore prohibit the sale of alcohol for the same reason.

-we are young family, our son is just 2 1/2 years old and suffers from regular coughs and chest complaints; plus we plan on having more children. Our children and those of our friends who regularly visit us should not have to be exposed to the nuisance and ill effects of tobacco smoke and noise from customers on a daily basis as we are entering and leaving our home.

-While cafe Rosa sweep up in front of their own shopfront at the close of business each day; they frequently do not sweep in front of our door as well which is quite often contains numerous cigarette butts, spit, empty sugar sachets, receipts and other cafe related rubbish. When it is cleaned up it is often not done nearly frequently enough so we usually have a permanent scattering of butts and rubbish on our doorstep throughout the week which is simply unacceptable, un-neighbourly and a nuisance to us (see photos).

-with respect to the use of alcohol we further object to a permit for its sale as it will just promote the use of the cafe as pub-like establishment, groups of young people regularly convene and use the premises for hours at a time as a kind of social-venue.. but just drink non-alcoholic beverages (which we have no objection with), however if alcohol sale is permitted this will NOT be conducive to the kind of environment our family should have to live above and the nuisance from noise, smoke and rubbish will only increase, there are pubs throughout Ballards Lane for this specific purpose .

-extending the opening hours to 11.30 will simply extend the period during which we have to deal with this nuisance of tobacco smoke and noise, we are frequently in bed by 10.30 PM and with two residential flats above, Café Rosa should not be allowed to stay open beyond 11 PM as the potential for noise nuisance from patrons will simply be unacceptable, and with alcohol sale then the risk of intoxication and the problems that go along with that can only increase (noise, 'drinking up time', congregations of people loitering outside).

-Finally (but less serious to us than the above) we believe such a licence if granted will negatively affect the value of our property and ability to mortgage our flat in future or for eventual sale; and our annual buildings insurance will similarly increase greatly as a result.

We have a legal right to quiet enjoyment of our home and believe this application directly contravenes this right.

We look forward to hearing from you in respect to our above objections.

Yours sincerely,

William and Joanna Kervick,















Pattenden, Daniel

From: Pattenden, Daniel
Sent: 02 May 2018 11:12
To: Pattenden, Daniel
Subject: FW: Application reference LAPRE1/18/58122 Cafe Rosa N3

From: RODESANO, Karen
Sent: 17 April 2018 15:21
To: LicensingAdmin <LicensingAdmin@barnet.gov.uk>
Cc:
Subject: Application reference LAPRE1/18/58122 Cafe Rosa N3

Dear Team,

I write to express my concern and object to the above property being given a license to sell alcohol and extended opening hours to 11.30 pm Monday to Sunday. I live above the property with my 14 year old son in I

In my flat, I am woken up daily, from the banging of the coffee machine at 06.30 to 10.00pm plus the ongoing music from opening to close every day.

Outside my home, there are always customers from Café Rosa smoking and loitering and there have been occasions where my son has been unable to enter our property and has had to call me at work because he is frightened. Sometimes I am unable to get out of my front door due to these customers and when I do, I am greeted with second hand smoke. I am asthmatic and since smokers from this café have been congregating outside my front door I have noticed that my asthma symptoms are worse now since the changing of this cake shop to a café. Passive smoking is very dangerous for any adult especially for children, my neighbours have an infant of 2 years and my son is 14. This amount of passive smoke can re-model a child's airways and cause a life time of respiratory problems. I can support this by sending you documented evidence if you require this.

Noise disturbance is also not good for the children as they need to sleep in order to preserve good health. My son is at secondary school and is at a very crucial age as he is studying for exams. At least, at the moment he can sleep after 10.00pm when Café Rosa closes. I also have friends and relatives that come to visit and it is not fair to expect them to have to walk through unknown loiterers to get access into my property. There is also the security aspect of keeping ourselves and our property's safe from crime.

Therefore, I strongly object to the selling of alcohol and extended opening hours, as I strongly believe, this will be adding to the problems we already encounter on a daily basis. There is no way extended opening hours and the selling of alcohol could make the current situation any better.

Lastly, I would like to express the sneakiness in the way this license has been applied for, there is a tiny notice really high up on the window of the café and if my neighbour had not informed me, I would have not known the situation. As the owner of the café told me previously that he was applying to sell wine during the day and that the café would close at 10.00 and that there would be no changes to the current opening times.

If this were to be true, I would not object. However to sell alcohol and extend the opening hours to 11.30, I do object to this

Please email me back and keep me up to date and if you require any further assistance from me, please do not hesitate to contact me.

Assuring you of my best attention at all times
Karen Rodesano

Karen Rodesano

Matters for Decision

MATTERS FOR DECISION

Café Rosa, 72 Ballards Lane, Finchley, London, N3 2BU

To allow the Sale and supply of alcohol on the premises only

Standard Days and Timings

Day	Proposed start time	Proposed finish time	Granted as application	Amended to:	Refused
Monday	10:00	23:00			
Tuesday	10:00	23:00			
Wednesday	10:00	23:00			
Thursday	10:00	23:00			
Friday	10:00	23:00			
Saturday	10:00	23:00			
Sunday	10:00	23:00			

Added conditions, if any:

Reasons for decisions above:

Hours premises are open to the public

Standard Days and Timings

Day	Proposed start time	Proposed finish time	Granted as application	Amended to:	Refused
Monday	07:00	23:30			
Tuesday	07:00	23:30			
Wednesday	07:00	23:30			
Thursday	07:00	23:30			
Friday	07:00	23:30			
Saturday	07:00	23:30			
Sunday	07:00	23:30			

Added conditions, if any:

Reasons for decisions above:

